



# Ludwigsburg University of Education

<Name>

[www.ph-ludwigsburg.de](http://www.ph-ludwigsburg.de)

# Outline

1. The city of Ludwigsburg
2. Ludwigsburg University of Education (LUE)
  - a) Facts & Figures
  - b) Faculties & Institutes
  - c) Profil
  - d) Courses
3. Services for Incoming Students at LUE
  - a) Overview
  - b) Housing
  - c) Orientation Programme
  - d) Baden-Württemberg Scholarship
4. Why to choose LUE
5. Academic calendar & deadlines
6. Questions





# Ludwigsburg



Ludwigsburg with approx. 94,000 inhabitants is situated 20 km north of **Stuttgart**, the capital of Baden-Württemberg, with about 630,000 inhabitants.



Market Place, © GDA Peter Albig



Favorite Castle, © Tourismus & Events Ludwigsburg

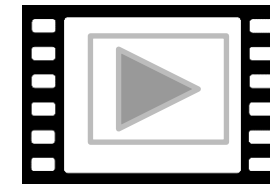

<https://youtu.be/Ef9v0QX55D0>



Residenz Castle, © Michael Mendel

# Ludwigsburg

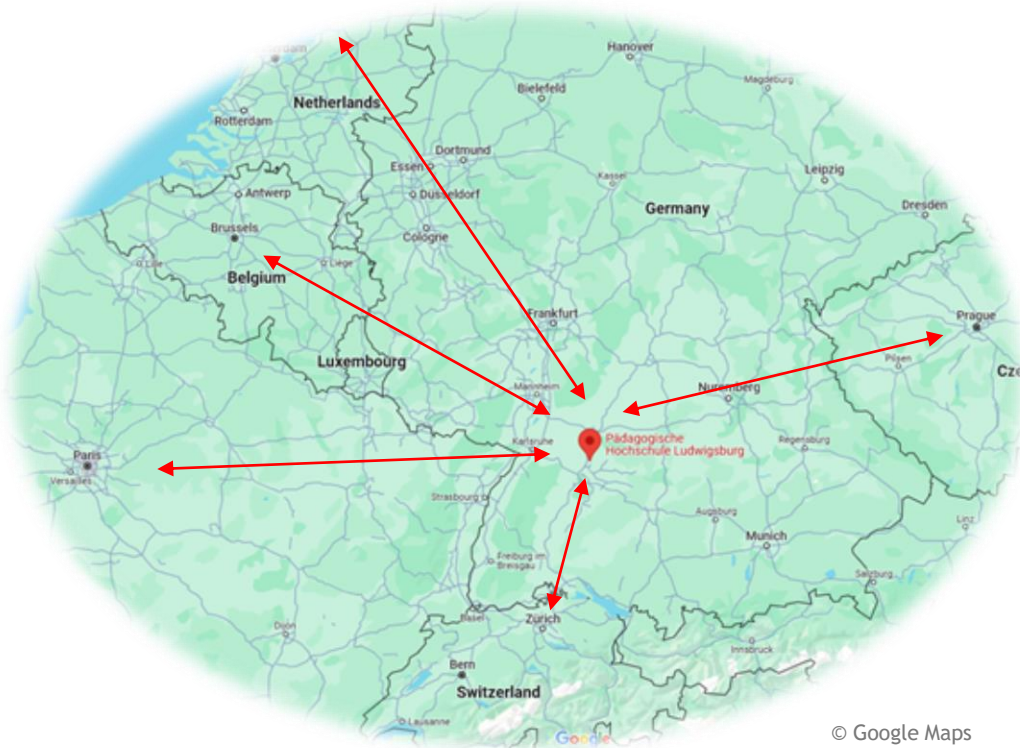

**Ludwigsburg is in the heart of Europe:**  
It is only 3 hours by train to Paris, 4 hours to Brussels and 6 hours to Amsterdam. By car you can reach Zurich in 3 hours and Prague in 5 hours.

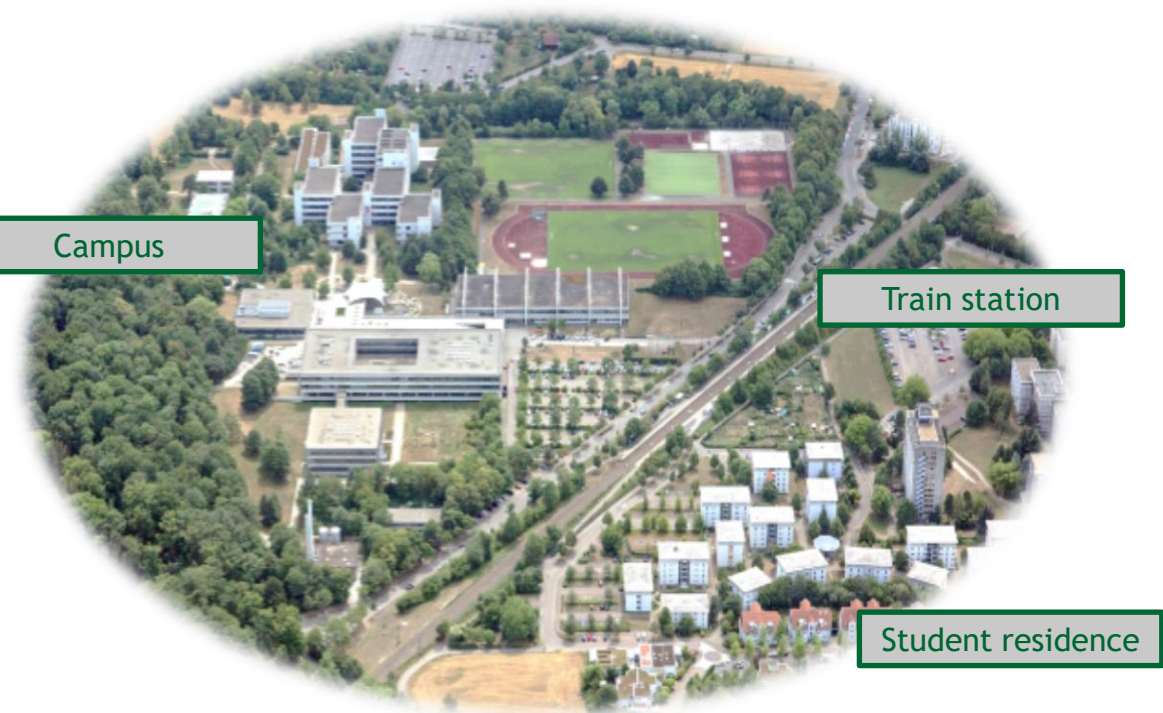

The university campus and the student residence are located in a very quiet area of Ludwigsburg, next to a park, but still close to the city centre. The student village, campus and train station are all within 5 walking minutes.



# Ludwigsburg University of Education (LUE) Pädagogische Hochschule Ludwigsburg (PHL)



- ❖ Largest of the six Universities of Education in Baden-Württemberg
- ❖ approx. 6,000 students
- ❖ Approx. 480 staff members incl. 320 academic staff members
- ❖ 3 faculties: Educational and Social Sciences, Cultural and Natural Sciences, Special Education
- ❖ 7 Bachelor Programs and 13 Master Programs

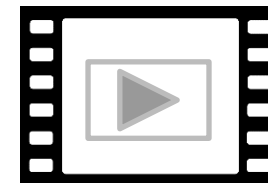

<https://www.youtube.com/watch?v=hU1oFlxvLU>

# University of Education - a special type of university

In 15 of the 16 states in Germany teacher training is offered by universities. Only Baden-Württemberg has Universities of Education (UoE). In Baden-Württemberg, teacher training for upper secondary level is provided by universities and for primary and lower secondary level by Universities of Education.

## Advantages:

- Clear focus on educational sciences
- Focus on pedagogy of teaching
- Strengths: theory-based and practice-oriented at the same time
- PhD-granting institution

# Faculties and Institutes

Faculty I: Educational and Social Sciences	Faculty II: Cultural and Natural Sciences	Faculty III: Special Education
Institute of Educational Management	Institute of Biology	Institute of Special Education (General)
Institute of Educational Science	Institute of Chemistry, Physics and Technology	Institute of Special Education (Areas of Special Needs)
Institute of Economics Education	Institute of German Language and Literature	
Institute of Philosophy	Institute of English	
Institute of Psychology	Institute of French	
Institute of Social Sciences	Institute of Computer Science	
Institute of Theology	Institute of Cultural Management	
	Institute of Art, Music and Sport	
	Institute of Mathematics	

# Profile at a Glance

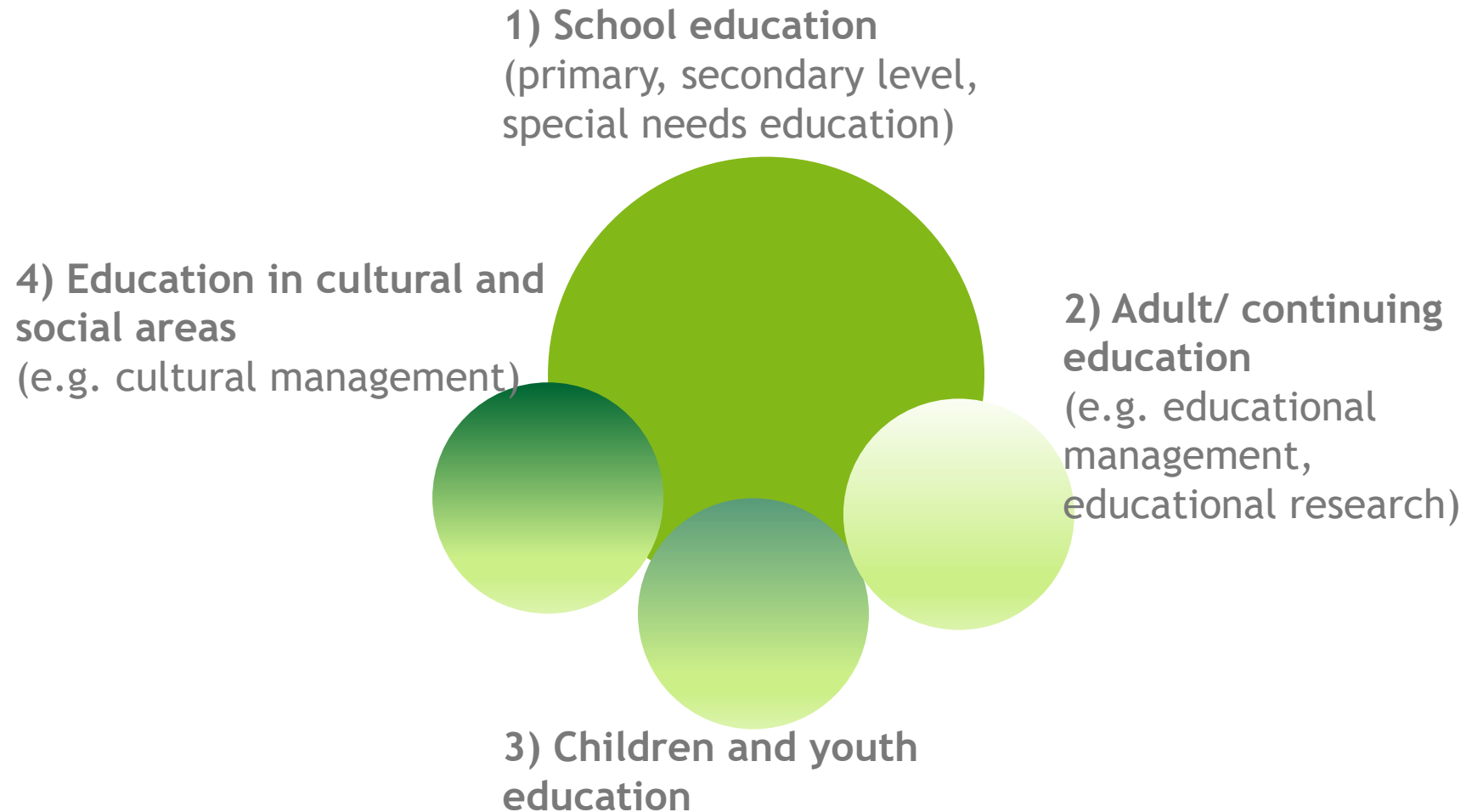



# Courses

## General information:

- ❖ Exchange students can choose from the entire course catalogue and are not restricted to a specific faculty
- ❖ Lecturers are flexible with ECTS and grades / certificates of participation
- ❖ School Practice (Internship) is possible: 2 weeks full-time = 3 ECTS, 2 days per week throughout the entire lecture period (30 days) = 10 ECTS

## Course catalogue:

- ❖ [Click here](#) to see the complete course catalogue of previous semesters
- ❖ [Click here](#) to see the list of courses taught in English
- ❖ [Click here](#) to see the International Course package

## Criteria to consider when choosing courses:

- ❖ Students can choose from the entire range of studies (except INEMA MBA Program)
- ❖ Participation in one **German class for Visiting Students** is mandatory for international students whose mother tongue is not German (there are 4 levels / 4 hours per week/ 6 ECTS)
- ❖ Maximum one other **language course**
- ❖ LUE suggests to have **20-30 ECTS**, expectations of home university and scholarship have to be observed



# Services for Incoming Students

## Pre-arrival

- 2 online pre-arrival information sessions
- Information letters, visa letter (if necessary)
- Online schedule consulting, explanatory videos
- Scholarship information (if applicable)

## Orientation

- Buddy Programme
- Orientation Programme
- Intensive support with enrolment, health insurance, residence permit and much more
- Excursions to Ludwigsburg Palace, Mercedes Benz Museum in Stuttgart, International Brunch and other activities

## During semester

- German language courses, 4 different levels (4 hours/week)
- Language tandems
- Internship: Teaching Placements
- Monthly „Incoming Come-In“
- Information meeting to prepare the departure
- Farewell celebration



**Guaranteed  
accommo-  
dation**

in the student  
residence nearby

# Housing - Student Village Ludwigsburg



Student Village © Studierendenwerk Stuttgart/ Kuhn

Guaranteed Housing

- Location: 3 minutes' walk to the university; S-Bahn stop in only 2 min. by foot; supermarket, bank, post office, pharmacy and doctors in max. 5 min. by foot
- Single or double room in an apartment (shared apartment) together with other students (women and men)
- There's a large kitchen with a dining area/ living room
- Bathroom and toilet are shared with flat mates
- Washing machines and dryers are in the basement
- All rooms are furnished with bed, closet, table and chair
- Common rooms are cleaned by all residents - no cleaning service!
- Rent: Single Room € 2.010 / Double room € 1.412 per semester, includes electricity, water and heating (prices valid for summer term 2025)
- Internet: € 9,50 per month
- Bed linen and duvet/pillows can be bought from the janitor (€ 65)



# Orientation Programme



Here is an excerpt from the orientation programme of a previous semester as an example. A similar programme takes place every semester.



**PH Ludwigsburg**  
University of Education

## Orientation Programme

SUMMER SEMESTER 2024

TUE, APRIL 2	WED, APRIL 3
<p><b>Move-in day</b> Please refer to your individual arrangements. Your buddies and tutors will be there to help.</p> <p>🕒 9:00 am - 4:00 pm 📍 International Office, Reuteallee 25 (Building 11 - next to Lidl)</p> <p><b>IKEA</b> Take the chance to buy bed linen, towels, equipment for your kitchen etc.</p> <p>🕒 4:45 pm 📍 Schütte, Student Village Ludwigsburg 👛 EUR 3,10 for the bus ticket 🕒 Freetime activity / not mandatory</p>  <p><b>Studying in Germany</b> What to expect about studying in Germany? What are the differences between your home university and Ludwigsburg University of Education?</p> <p>🕒 1:30 pm - 2:30 pm 📍 Room 11.119</p>	<p><b>Reception</b> You will be welcomed by the International Office Incoming Team and Rector Prof. Dr. phil. Kessler. We will talk about the programme for the next days, get to know each other and assist you with setting up WiFi on campus and in your dorms.</p> <p>🕒 9:00 - 11:30 am 📍 Room 11.119 (Building 11 next to Lidl) 👛 Laptop, MIT log-in data</p> <p><b>Canteen / Mensa</b> Check out the university's canteen with your tutors and have lunch at your own expense.</p> <p>🕒 11:30 am - 1:30 pm 👛 Student ID, cash to put money on your student ID 🕒 Freetime activity / not mandatory</p> <p><b>Courses and schedules</b> The tutors and buddies will be available to help you finalizing your schedules.</p> <p>🕒 2:30 pm - 3:30 pm 📍 Room 11.119 👛 Laptop</p> <p><b>Campus Tour</b> You get to know the campus of LUE and its surroundings, inclusive all important places for your studies, during a campus tour provided by the tutors.</p> <p>🕒 3:30 pm - 4:30 pm 📍 In front of Mensa</p> <p><b>Photographer DM (biometric photos for residence permit) and SIM card</b> ⚠️ Only relevant for non-European students who do not have a visa yet 🕒 4:30 - 6pm 👛 EUR 7,95 for picture, EUR 10 for SIM card, VVS-Ticket or money for S-Bahn, ID</p> <p><b>Wi-Fi in the student dorms</b> If you're having trouble to connect to the Wi-Fi of the student dorms, the office of Selfnet in Ludwigsburg assists.</p> <p>🕒 4:30 pm 📍 Schütte, Student Village Ludwigsburg 👛 Laptop / cell phone, Student Village login data, Rental agreement, <b>Passport!</b> 🕒 not mandatory</p>

## What is part of the orientation programme?

- Completion of all administrative formalities:
  - enrollment at the university
  - health insurance
  - opening a bank account
  - registering with the foreigners administration authorities and the town of Ludwigsburg
  - etc.
- Getting to know the other international students and buddies
- Explore the university and the surroundings
- Excursions, e.g. to the Residential Palace of Ludwigsburg
- ...

The orientation programme always starts on April 1 / October 1 and runs until the start of the lecture period.

# Baden-Württemberg Scholarship



- **About the scholarship**
  - The Baden-Württemberg Stiftung provides scholarships for incoming and outgoing students
    - 3-11 months
    - € 600 - 1,4000 per month
  - <https://www.bw-stipendium.de/en/scholarships/bws-for-university-students>
- **Eligibility**
  - To be eligible for the programme students must:
    - have completed at least two semesters of study before their planned study abroad semester
    - be students of subjects taught at Ludwigsburg
    - be registered full-time with their university
- **Application Process**
  - Students can only apply for a scholarship after the nomination and application process at LUE, when they have received their acceptance letters. We will contact eligible students after their acceptance at LUE.

# Why to choose LUE for your semester abroad?

## LOCATION

- Ludwigsburg is a very picturesque Baroque town with a magnificent palace and a beautiful market square hosting the famous Christmas Market
- Only 15 minutes by train from Ludwigsburg to Stuttgart, the capital of Baden-Württemberg
- In the heart of Europe: Only 3 hours by train to Paris, 4 hours to Brussels, 6 hours to Amsterdam; by car you are in Zurich in 3 hours and in Prague in 5 hours
- University and residence in a very quiet area of Ludwigsburg, next to a park



Christmas Market, © T&E, Stollenberg

## COURSES

- Students can choose from the entire course catalogue and are not restricted to a specific faculty
- Lecturers welcome exchange students to their classes and adapt to their needs
- International Course Package with courses that are taught in English and offered regularly
- (Free) German language courses with 4 different levels (4 hours / week, 6 ECTS)
- Possibility to gain practical experience: Internship at Schools (2 weeks full-time 3 ECTS, 2 days per week throughout the entire lecture period 10 ECTS)



© Google Maps

## SUPPORT

- Pre-arrival online sessions and intense Orientation Programme (help with all administrative formalities, e.g. Enrollment, Registration city, Residence Permit)
- Buddy-Programme (1:1, very engaged community)
- Workshop in Academic Writing, Language Support Centre, Language Tandems etc.
- Guaranteed room at the student residence next to the university for all exchange students



University, student residence and train station are all within 5 walking minutes



# Why to choose LUE for your semester abroad?

What our incoming exchange students think:

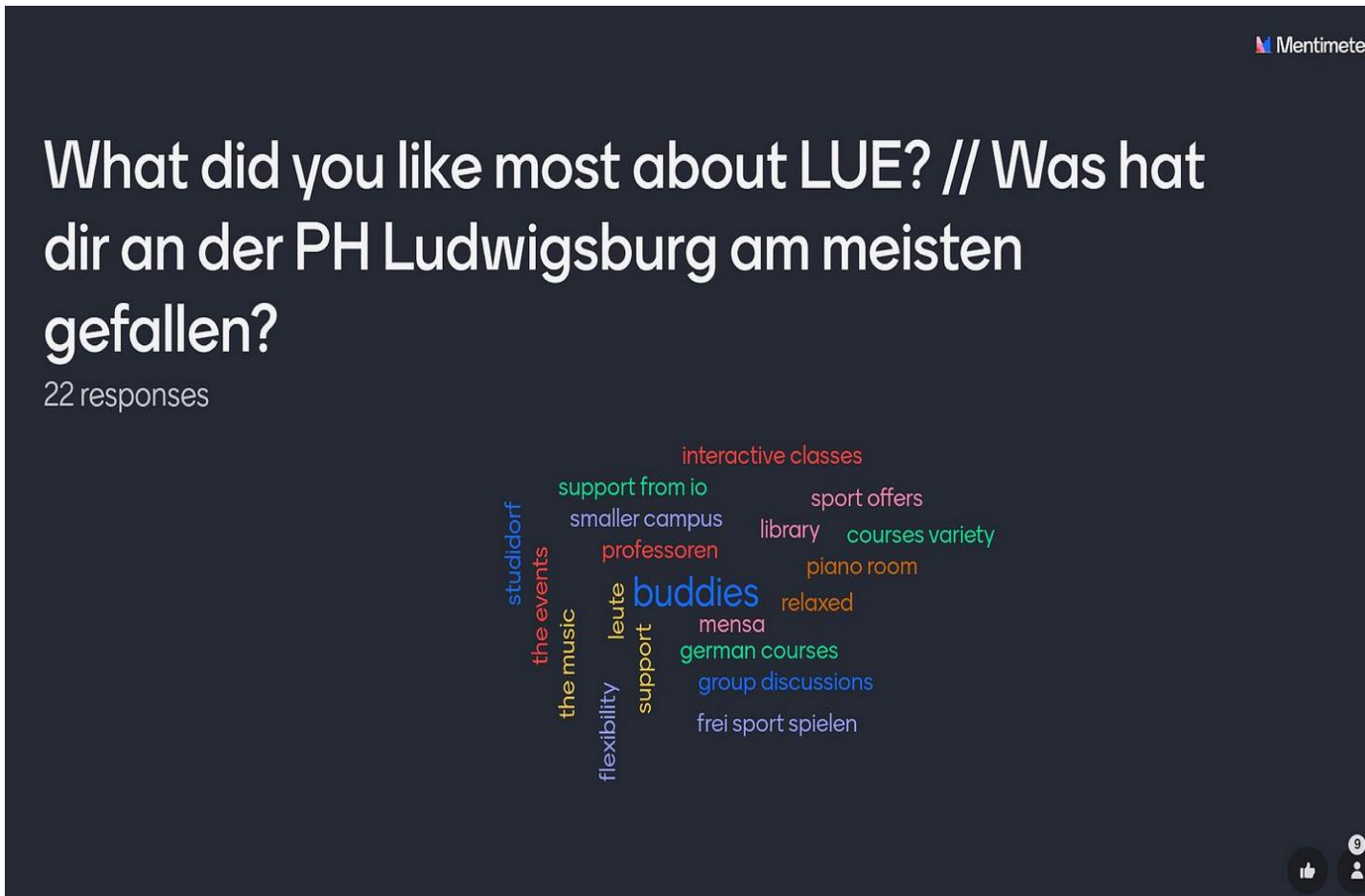

## What students like:

- Quick integration, easy to meet other students because of buddy programme, language tandems, sport activities, interactive courses, shared flats at student residence
- Good support / easy organisation of the stay
- Good location to explore Germany / Europe
- Good course offering in different disciplines

# Why to choose LUE for your semester abroad?

What our incoming exchange students say:



Kristina Perić, University of Kragujevac,  
Serbia (freely translated from German)

” One of the notable differences between my home university and Ludwigsburg University of Education was the course selection, during which we were able to select courses at the Department of German Language and Literature as well as courses at other faculties.... I took the opportunity to select not only the required courses, but also courses that interested me personally. During the whole stay I was amazed and surprised by the helpfulness and friendliness of the lecturers at LUE. Creativity reaches its peak, namely in terms of innovative and imaginative teaching approaches and homework. Students have the opportunity to work on tasks such as podcast production, Wikipedia creation, theatre criticism, and film and performance analysis.

”

# Academic Calendar and Nomination/Application Deadlines

	Semester dates	Nomination deadlines	Application deadlines
Winter term	October 1 <sup>st</sup> - March 31 <sup>st</sup>	May 1 <sup>st</sup>	May 15 <sup>th</sup>
Summer term	April 1 <sup>st</sup> - September 30 <sup>th</sup>	December 1 <sup>st</sup>	December 15 <sup>th</sup>

## Summer term 2025

Lecture period: April 7, 2025 - July 25, 2025  
Examination weeks: July 28, 2025 - August 8, 2025

## Winter term 2025/26

Lecture period: October 13, 2025 - January 30, 2026  
Examination weeks: February 2, 2026 - February 13, 2026

Pay attention to the internal  
deadlines of your home  
university!



# Impressions



# Do you have any questions?



## Contact us!

Incoming Student Mobility Team

Email: [incomings@ph-ludwigsburg.de](mailto:incomings@ph-ludwigsburg.de)



Denise Wintrich,  
Coordinator Incoming Students

More information:

<https://www.ph-ludwigsburg.de/en/international/international-exchange-students>





**THANK YOU FOR  
YOUR ATTENTION!**

